

170ft Dry Dock 2800T Capacity - 14101



Ocean Marine Brokerage Service | Louisiana
(985) 448-0409 / Fax: (985) 302-0984

Vessel # 14101 / BG

Price: \$0.00

Contact: Nick@oceanmarine.com

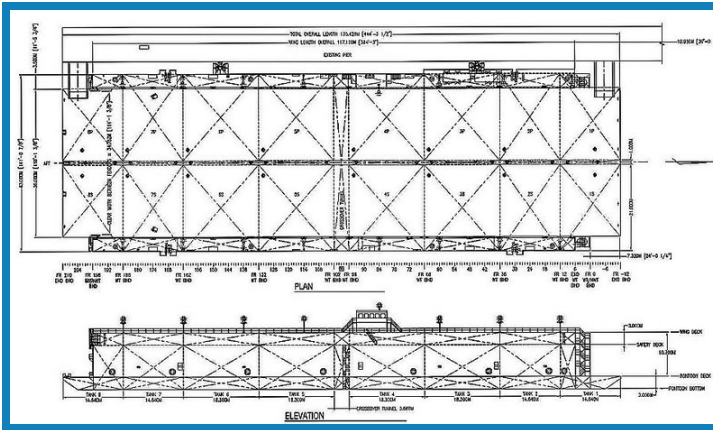

REGISTRATION

YEAR BUILT:	1976
BUILDER:	CUSTOM
FLAG:	US
CLASSIFICATION:	None Required
CONSTRUCTION:	Steel
GROSS / NET TONS:	1570 / 1570
CERTIFIED:	No CERT. EXPIRES:9-30-2017
# OF PASSENGERS:	0
LOADLINE:	None Required

LOCATION

LOCATION:	GULF OF MEXICO
-----------	----------------

DIMENSIONS

LENGTH:	170.0 FT. / 55.77 MT.
BEAM:	75.0 FT. / 24.61 MT.
DRAFT:	9.5 FT. / 31.17 MT.
DRAFT LOADED:	0.0 FT. / 0.0 MT.
REG. LENGTH:	170.0 FT. / 55.77 MT.

EYE LEVEL: 0.0 FT.

CAPACITIES

	Gal.	MTons	Barrels
FUEL:	0.0	0.0	0.0
POTABLE WATER:	0.0	0.0	0.0
BALLAST:	0.0	0.0	0.0
DECK CAPACITY:	2800		

PERFORMANCE

SPEED: 0.0 KTS

CONSUMPTION: GPH: 0.0 Tons Per Day: 0.0

ACCOMMODATIONS

BERTHS: NO

STATEROOMS: 0

MACHINERY

MAIN ENGINES: 0 None

HORSEPOWER: 0

REDUCTION GEAR: None RATIO:0

PROP: NO

NOZZLE: NO

GENERATORS: (0) None - KW:0

BOW THRUSTER: NO / HP: NO

STERN THRUSTER: NO / HP: 0

DECK EQUIPMENT

CRANES:	N/A
STERN ROLLER:	NO
WINCH TYPE:	NO
LINE PULL:	NO
PUSH KNEES:	NO
PUSH WINCH MAKE :	NO
RAKES:	NO
SPUD WELLS:	NO
SPUD WINCH:	NO

ELECTRONICS

AUTO PILOT:	NO
DEPTH FINDER:	NO
PLOTTER:	NO
EPIRB:	NO
GPS:	NO
RADIO VHF:	NO
RADIO SSB:	NO
RADAR:	NO

COMMENTS

170ft Dry Dock For Sale,2,800T Capacity,60ft -Width between Wingwalls,9.5ft -Pontoon depth,20ft Wingwall height above Pontoons,7.5ft Wingwall width,125ft -Wingwall length,0.5ft Freeboard.

Details pertaining to this vessel are obtained from sources believed to be reliable, however we can not guarantee their accuracy. Buyers should instruct surveyors and agents to investigate details for validity. All offers are subject to prior sale, changes in price and / or inventory, and without notice.

NOTE: See Photos on next page

