

240ft 8,500Ton Dry Dock - 14096



Ocean Marine Brokerage Service | Louisiana
(985) 448-0409 / Fax: (985) 302-0984

Vessel # 14096 / BG

Price: \$0.00

Contact: Nick@oceanmarine.com

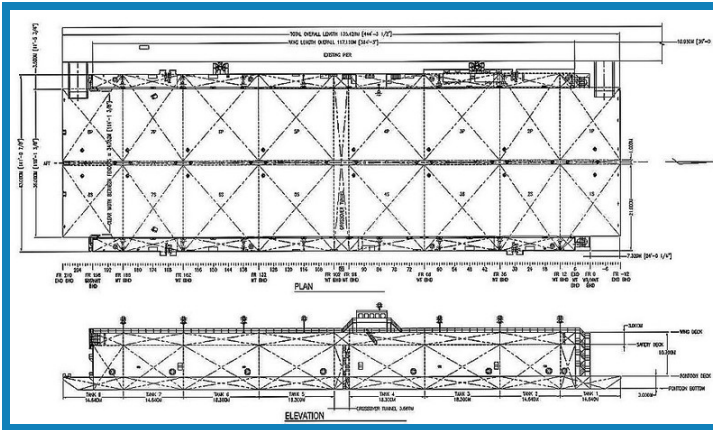

REGISTRATION

YEAR BUILT:	N/A
BUILDER:	CUSTOM
FLAG:	US
CLASSIFICATION:	N/A
CONSTRUCTION:	Steel
GROSS / NET TONS:	N/A / N/A
CERTIFIED:	No
# OF PASSENGERS:	0
LOADLINE:	None Required

LOCATION

LOCATION:	GULF OF MEXICO
-----------	----------------

DIMENSIONS

LENGTH:	240.0 FT. / 78.74 MT.
BEAM:	160.0 FT. / 52.49 MT.
DRAFT:	9.92 FT. / 32.55 MT.
DRAFT LOADED:	0.0 FT. / 0.0 MT.
REG. LENGTH:	0.0 FT. / 0.0 MT.

EYE LEVEL: 0.0 FT.

CAPACITIES

	Gal.	MTons	Barrels
FUEL:	0.0	0.0	0.0
POTABLE WATER:	0.0	0.0	0.0
BALLAST:	0.0	0.0	0.0

PERFORMANCE

SPEED: 0.0 KTS

CONSUMPTION: GPH: 0.0 Tons Per Day: 0.0

ACCOMMODATIONS

BERTHS: 0

STATEROOMS: 0

MACHINERY

MAIN ENGINES: 0 None

HORSEPOWER: 0

REDUCTION GEAR: None RATIO:0

BOW THRUSTER: No

STERN THRUSTER: No / HP: 0

DECK EQUIPMENT

CRANES: None

STERN ROLLER: None

PUSH KNEES: No

RAKES: None

SPUD WELLS:	No
-------------	----

SPUD WINCH:	No
-------------	----

ELECTRONICS

AUTO PILOT:	No
-------------	----

DEPTH FINDER:	No
---------------	----

PLOTTER:	No
----------	----

EPIRB:	No
--------	----

GPS:	No
------	----

RADIO VHF:	No
------------	----

RADIO SSB:	No
------------	----

RADAR:	No
--------	----

COMMENTS

8,500T 240ft Dry Dock For Sale 140 ft Width between wing walls, 26 ft Wingwall height between above Pontoon-deck 26ft, Wingwall Width 10 ft, Wingwall Length, 226ft - Freeboard 0.5' Pictures upon request.

Details pertaining to this vessel are obtained from sources believed to be reliable, however we can not guarantee their accuracy. Buyers should instruct surveyors and agents to investigate details for validity. All offers are subject to prior sale, changes in price and / or inventory, and without notice.

NOTE: See Photos on next page

